No. 1 in A♭ No. 2 in B♭ No. 3 in C No. 4 in D♭

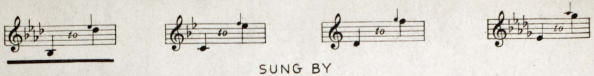

SUNG BY
MR. JOHN McCORMACK

GOD BE WITH OUR BOYS TO-NIGHT

SONG

THE WORDS BY

FRED. G. BOWLES

The Music by

WILFRID SANDERSON

PRICE 30 CENTS (NET CASH)
IN CANADA, 35 CENTS

Boosey

BOOSEY & CO.
NEW YORK - TORONTO - LONDON (ENG.)
9 EAST 17TH ST. RYRIE BLDG. YONGE ST. 295 REGENT ST., W.

THIS SONG MAY BE SUNG IN PUBLIC WITHOUT FEE OR LICENSE
THE PUBLIC PERFORMANCE OF ANY PARODIED VERSION, HOWEVER, IS STRICTLY PROHIBITED

COPYRIGHT MCMXVII BY BOOSEY & CO. AS "SOMEDAY AT LAST"
NEW EDITION COPYRIGHT MCMXVIII BY BOOSEY & CO.

God Be With Our Boys To-night.

1.

Brave eyes that look'd so tenderly,
Where are you now to-day?
Sad were our thoughts at break of dawn
After you went away.
Loud sang the lark o'er fields of gold,
High in the heav'n above;
Winter alone within our hearts
Calling for you we love.

2.

Brave ones who answer'd your Country's call,
How could we let you go
Out of the sunshine of our souls
Save that we love you so.
There is a place within our hearts
No one on earth may fill,
Some day at last you'll come back to us,
Watching and longing still.

REFRAIN. O, waiting heart, I can not tell
How dark and long the lane!
Only I know that time will bring
Our dear ones back again
Safe to a home of peace and light
Across the furthest sea;
May God be with our boys to-night
Wherever they may be.

Words by
FRED. G. BOWLES.

Music by
WILFRID SANDERSON.

Moderato.

PIANO.

mf *dim. e rit.*

mf

Brave eyes that look'd so — ten - der - ly, Where are you now to -

mf cantabile.

Copyright MCMXVII by Boosey & Co. as "Someday at last!"
New Edition Copyright MCMXVIII by Boosey & Co.

cresc.

- day? Sad were our thoughts at — break of dawn,

cresc.

marcato.

dim. e rit.

Af - ter you went a - way

mf a tempo.

Loud sang the lark o'er fields of gold,

dim. e rit.

mf a tempo.

Slower.

cresc.

High in the Heav'n a - bove; Win - ter a - lone with-in our hearts

cresc.

rall.

Call - ing for you we love.

rall.

f marcato e rall.

8

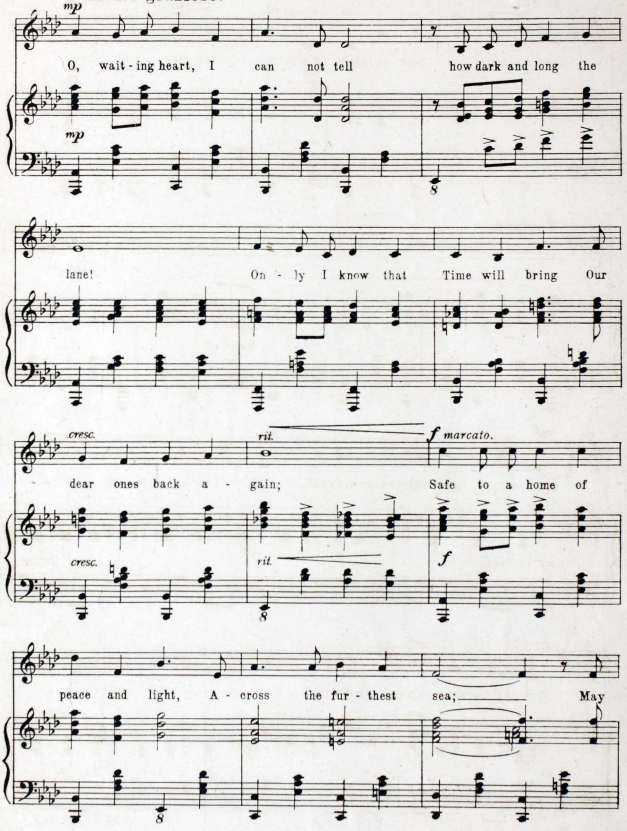
Andante grazioso.
mp
O, wait - ing heart, I can not tell how dark and long the
mp
lane! On - ly I know that Time will bring Our
cresc.
rit.
f marcato.
dear ones back a - gain; Safe to a home of
cresc.
rit.
f
peace and light, A - cross the fur - thest sea; May

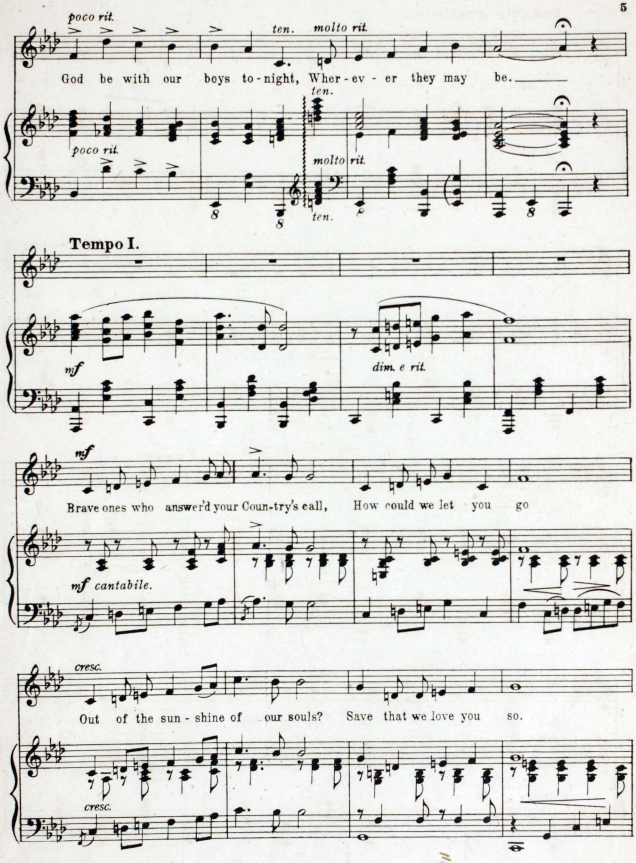
poco rit.
ten.
molto rit.
God be with our boys to-night, Wher-ev-er they may be.
ten.
poco rit.
molto rit.
ten.
Tempo I.
mf
dim. e rit.
mf
Brave ones who answer'd your Coun-try's call, How could we let you go
mf cantabile.
cresc.
Out of the sun-shine of our souls? Save that we love you so.
cresc.

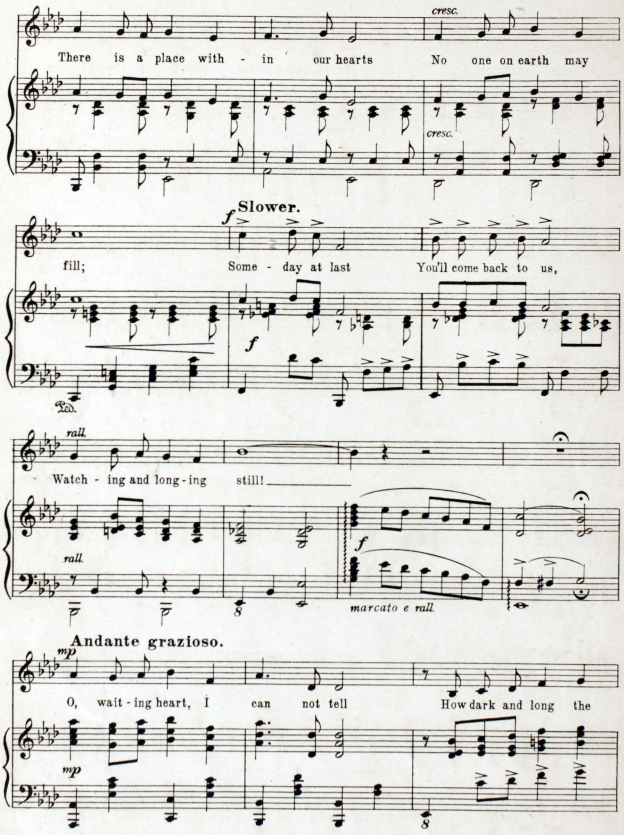
cresc.
There is a place with - in our hearts No one on earth may
cresc.
Slower.
f
fill; Some - day at last You'll come back to us,
f
Ped.
rall.
Watch - ing and long - ing still!
rall.
f
marcato e rall.
Andante grazioso.
mp
O, wait - ing heart, I can not tell How dark and long the
mp

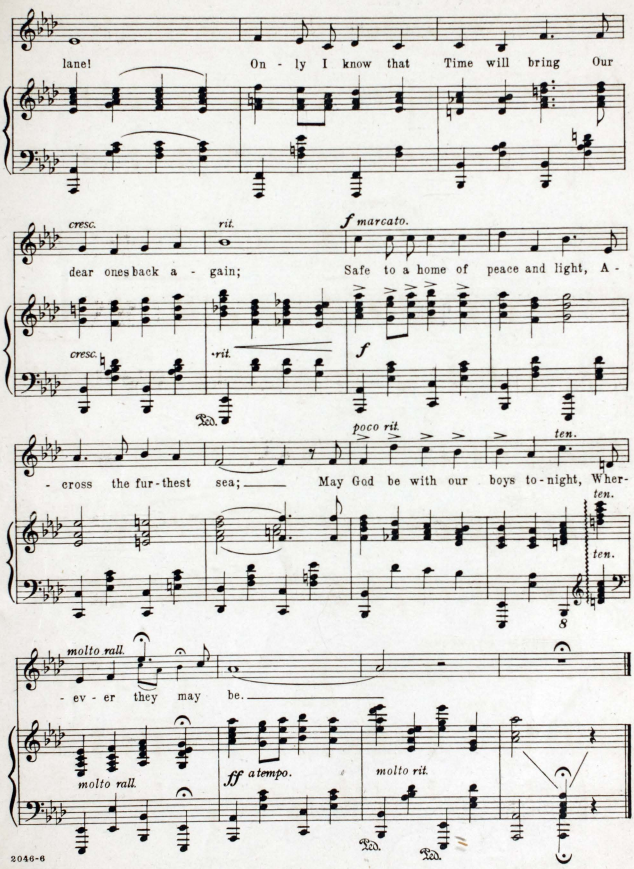
lane! On - ly I know that Time will bring Our
cresc.
rit.
f marcato.
dear ones back a - gain; Safe to a home of peace and light, A -
cresc.
rit.
f
poco rit.
ten.
- cross the fur - thest sea; May God be with our boys to - night, Wher -
ten.
ten.
molto rall.
- ev - er they may be.
molto rall.
ff a tempo.
molto rit.

THREE MORE SONGS OF THE TIMES

THAT WILL APPEAL TO YOU

No. 1 in B♭ — No. 2 in C

A MOTHER'S PRAYER

Sung by Mr. John Mc Cormack

No. 3 in D — No. 4 in E♭

Words by CARL AVERY WERNER.

Music by GUSTAVE FERRARI

p Andante religioso

Bring back my boy to me, for Je-sus' sake. Do Thou his heart keep true, his hon-our whole, Un-

-scath'd his bo-dy and un-sear'd his soul; Thus bring him back, if such Thy will may

Copyright MCMXVIII by Boosey & Co.

To The American Troops Overseas

No. 1 in D — No. 2 in E♭

WHEN YOU COME HOME

No. 3 in F — No. 4 in G

Words by FRED. E. WEATHERLY.

Music by W. H. SQUIRE.

Andante (Softly.)

When you come home, dear, when you come home, No more to leave me, no more to roam, God will re-member!

pp *ten.* *rall*

softly. *con moto* *cresc*

God will pro-vide! When you come home at ev-en-tide. God will re-mem-ber! God will pro-vide!

con moto *cresc e allargando.* *più mosso*

New American Edition, Copyright MCMXVII by Boosey & Co. Copyright MCMXII by Boosey & Co.

No. 1 in C — No. 2 in E♭ — No. 3 in F

DANNY BOY

Sung by Mr. Dan Beddoe.

Words by FRED. E. WEATHERLY.

Adapted from An Old Irish Air by FRED. E. WEATHERLY.

Andante.

Oh, Danny Boy, the pipes, the pipes are call-ing From glen to glen, and down the mountain side, The summer's gone, and

all the ros-es fall-ing It's you, it's you must go, and I must bide. But come ye back when summer's in the mea-dow, Or when the

Copyright MCMXIII by Boosey & Co.

BOOSEY & Co.

NEW YORK
9 EAST 17th ST.

TORONTO
RYRIE BLDG., YONGE ST.

LONDON, (ENG.)
295 REGENT ST., W.